

Copyright as per DIN 34 to be observed !

Created with ELCAD (R) 7.0.4

All wires without cross-section specification are mm²

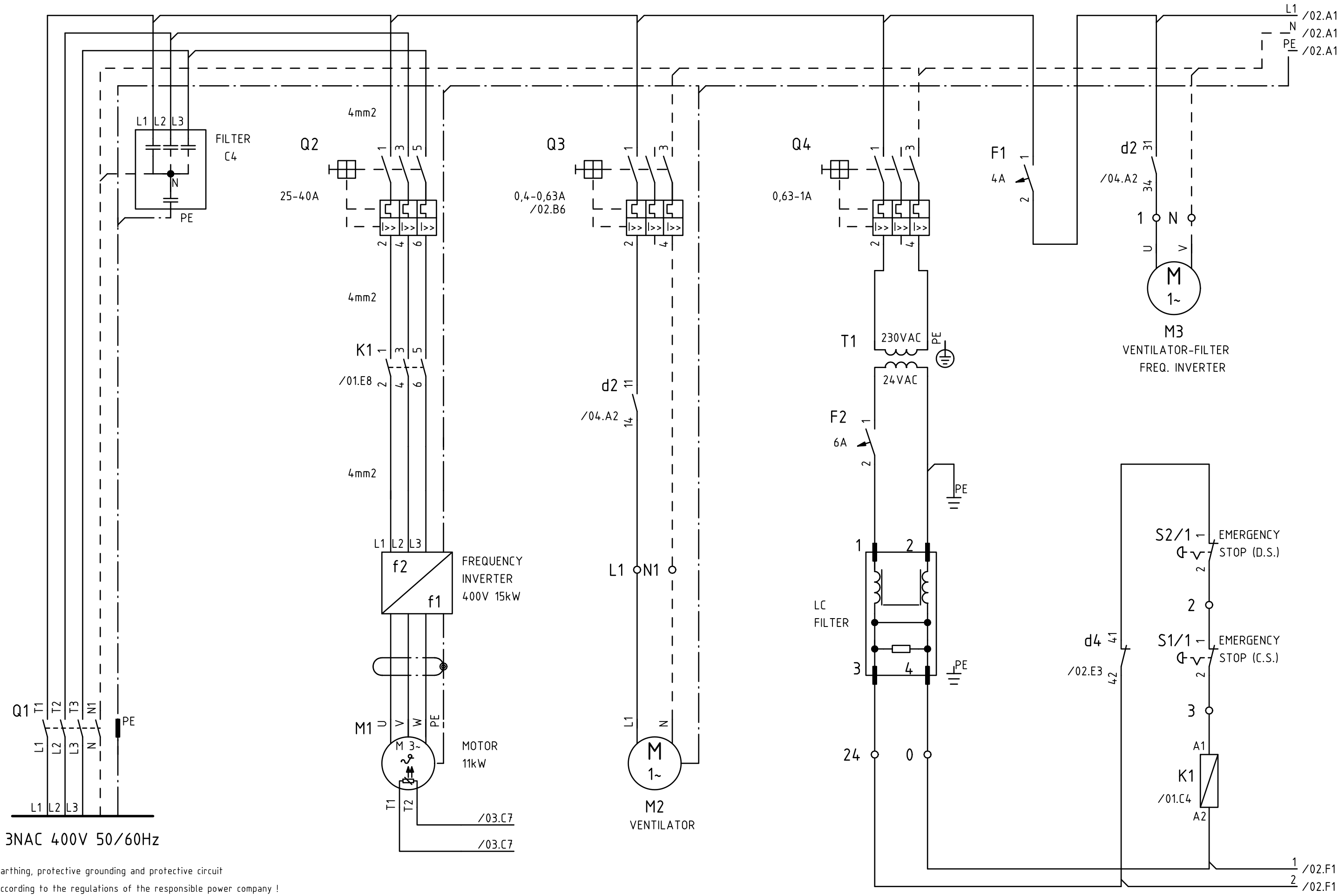

Earthing, protective grounding and protective circuit
according to the regulations of the responsible power company !

				Date	06.06.2022	MIL TOUCH		MILNOR 1		81-001342			
				Created by	JARC								
				Checked									
R. Change	Date	Name	Standard	Origin	Replaced for	Replaced by	WIRING DIAGRAM		MIL TOUCH, M200 or C200		MIL TOUCH-70,90		Sheet 1 5 Sh.

Copyright as per DIN 34 to be observed !

Created with ELCAD (R) 7.0.4

All wires without cross-section specification are mm²

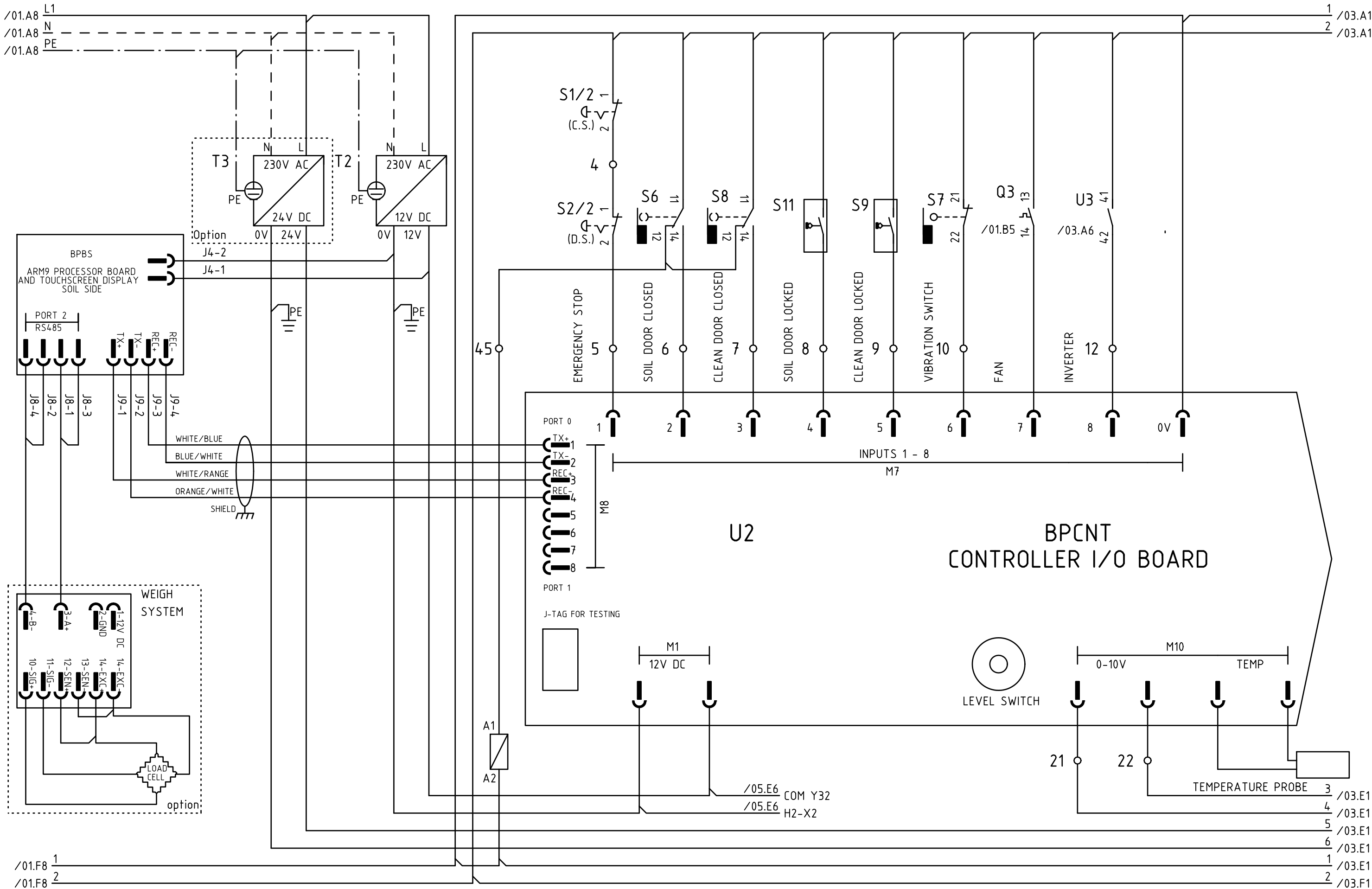

R. Change		Date	Name	Standard	Origin	Replaced for	Replaced by	WIRING DIAGRAM		MIL TOUCH, M200 or C200		MIL TOUCH-70,90		Sheet 2	
														5 Sh.	

Copyright as per DIN 34 to be observed !

Created with ELCAD (R) 7.0.4

All wires without cross-section specification are mm²

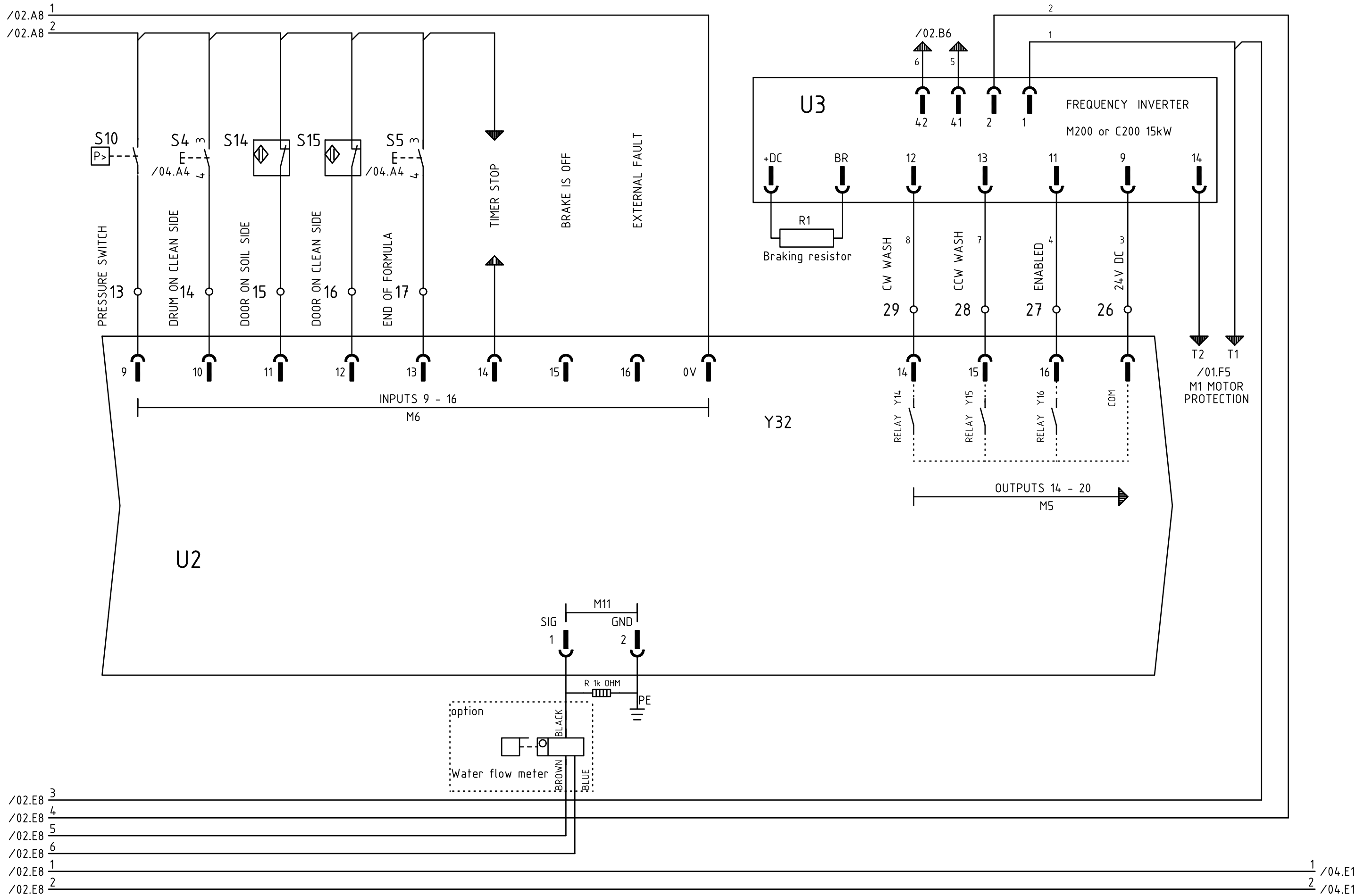

R. Change		Date	Name	Standard	Origin	Replaced for	Replaced by	WIRING DIAGRAM		MIL TOUCH, M200 or C200		MIL TOUCH-70,90		Sheet 3	
														5 Sh.	

Copyright as per DIN 34 to be observed !

Created with ELCAD (R) 7.0.4

All wires without cross-section specification are mm²

			Date	06.06.2022	MIL TOUCH			MILNOR 4	81-001342			
			Created by	JARC								
			Checked									
R. Change	Date	Name	Standard		Origin	Replaced for	Replaced by	WIRING DIAGRAM	MIL TOUCH, M200 or C200	MIL TOUCH-70,90	Sheet 4	
											5 Sh.	

/03.F8 1
/03.F8 2

/01.E5 1
/01.E5 2

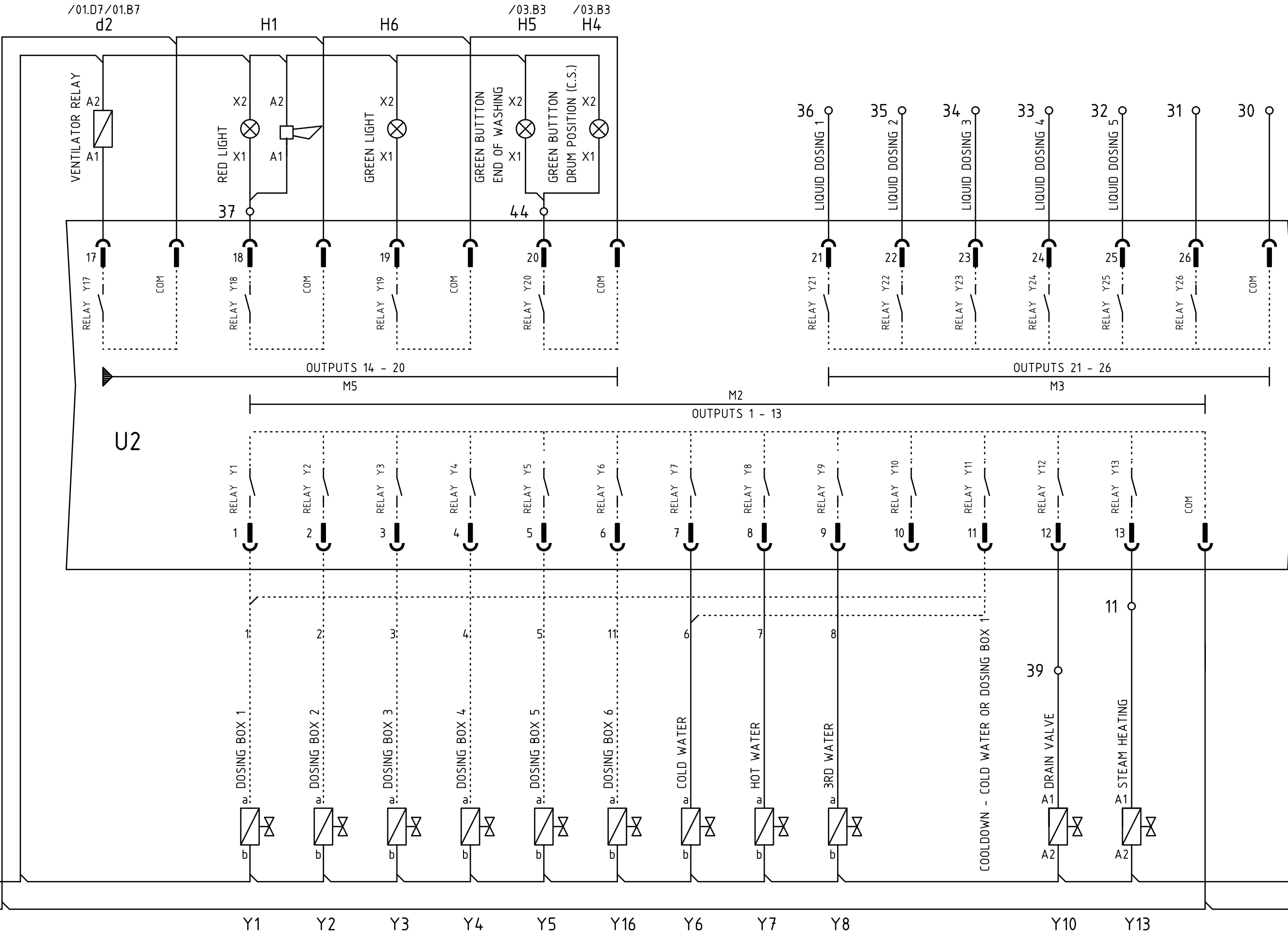

Copyright as per DIN 34 to be observed !

Created with ELCAD (R) 7.0.4

All wires without cross-section specification are mm²

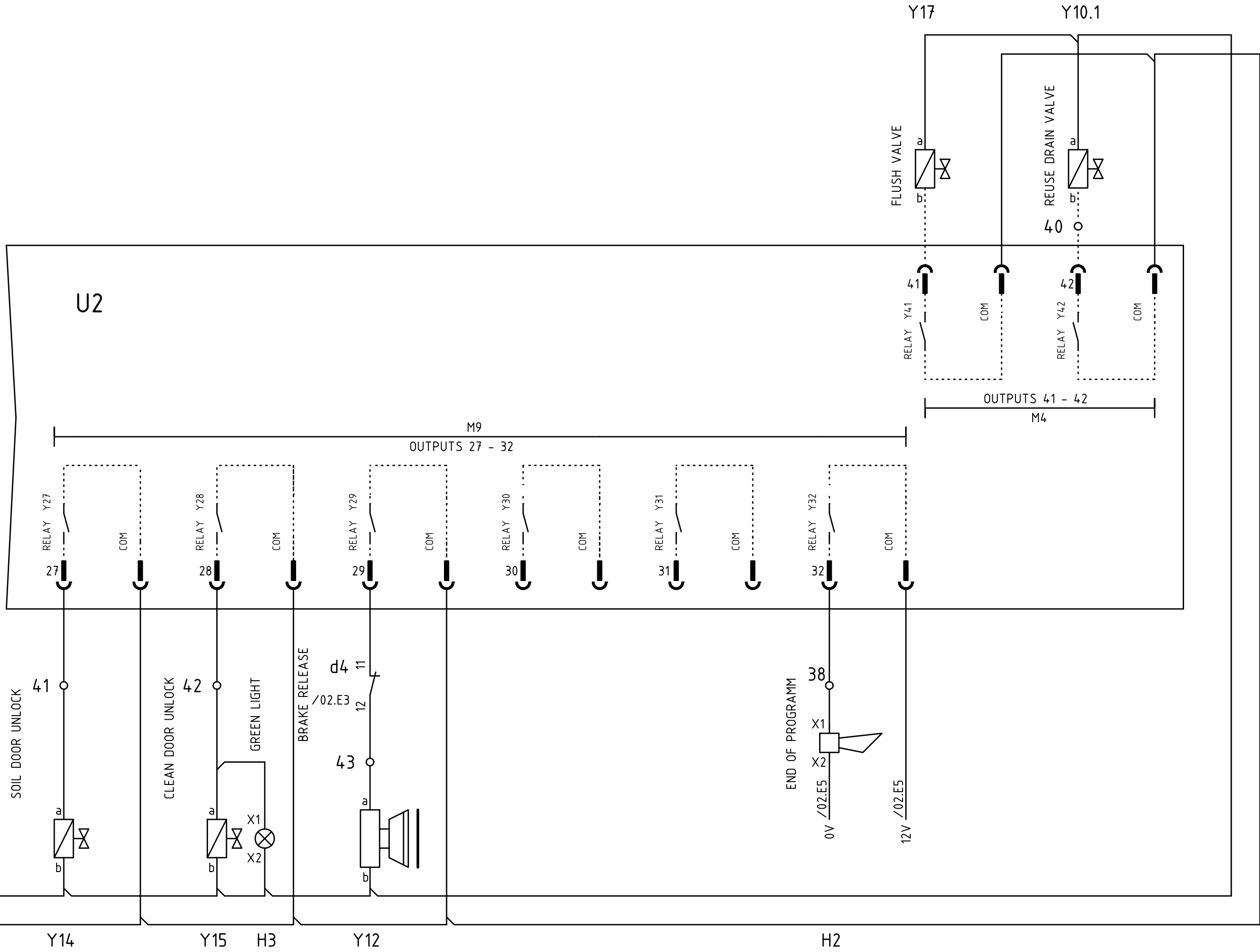

R. Change		Date	Name	Standard	Origin	Replaced for	Replaced by	WIRING DIAGRAM		MIL TOUCH, M200 or C200		MIL TOUCH-70,90		Sheet 5
														5 Sh.