

Copyright as per DIN 34 to be observed !

Created with ELCAD (R) 7.0.4

All wires without cross-section specification are mm²

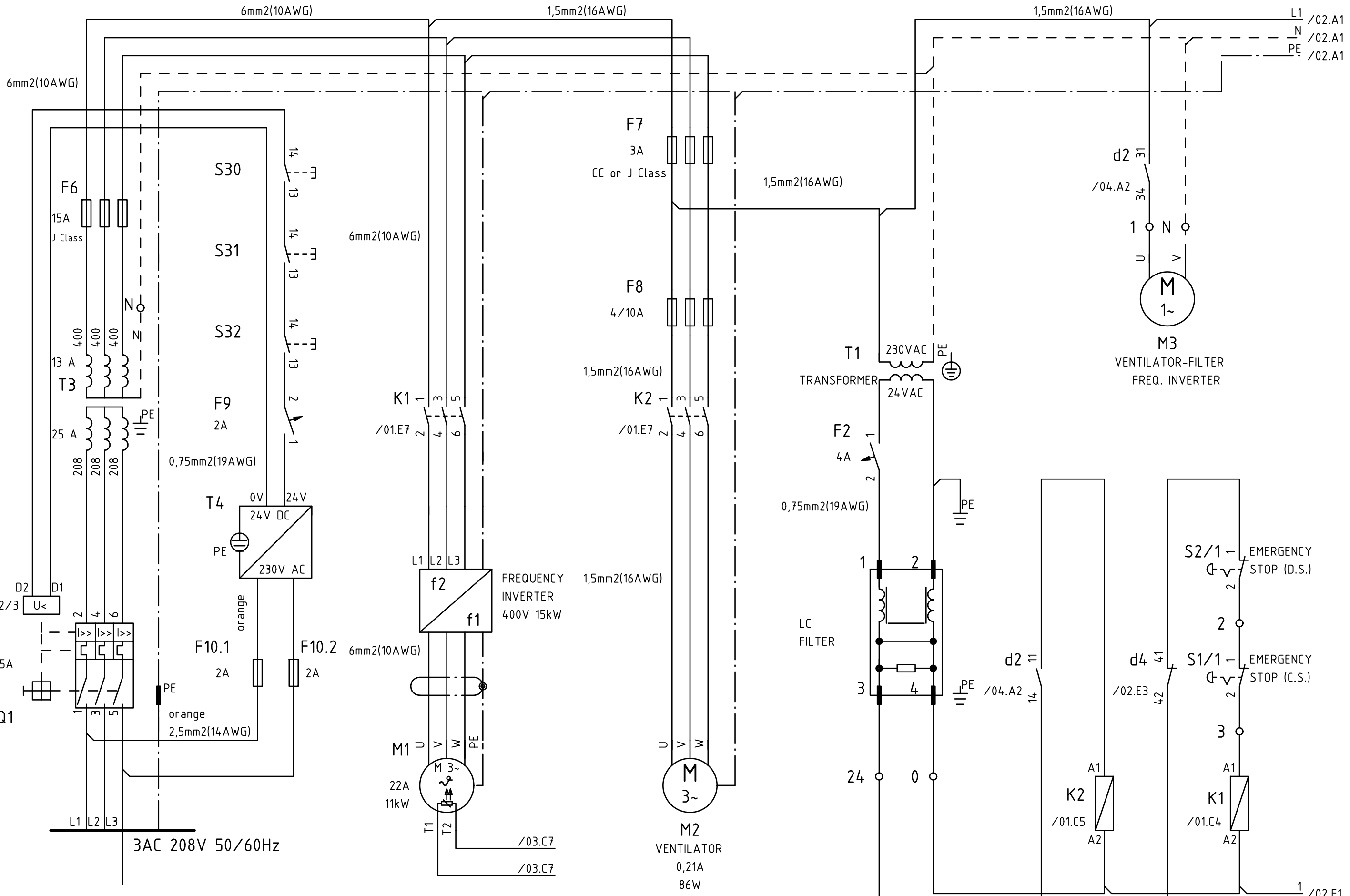

Earthing, protective grounding and protective circuit according to the regulations of the responsible power company !

			Date	25.04.2022	MIL TOUCH-45			MILNOR 1	81-001486			
			Created by	JARC								
			Checked									
R.	Change	Date	Name	Standard		Origin	Replaced for	Replaced by	WIRING DIAGRAM	M200 or C200	MIL TOUCH-45_208V_CSA	Sheet 1 5 Sh.

Copyright as per DIN 34 to be observed !

Created with ELCAD (R) 7.0.4

All wires without cross-section specification are mm²

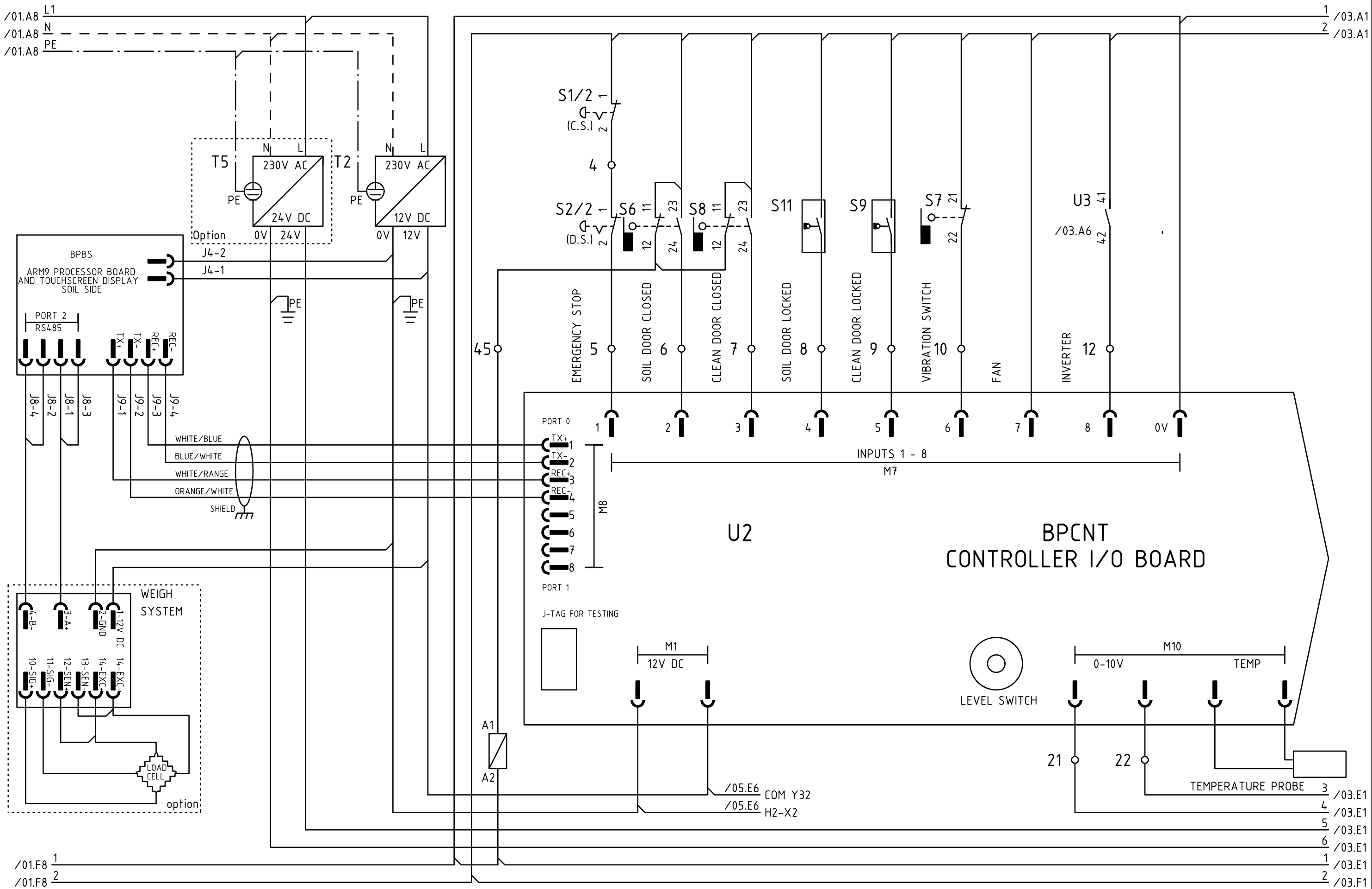

R. Change		Date	Name	Standard	Origin	Replaced for	Replaced by	WIRING DIAGRAM		M200 or C200		MIL TOUCH-45_208V_CSA		Sheet 2	
														5 Sh.	

Copyright as per DIN 34 to be observed !

Created with ELCAD (R) 7.0.4

All wires without cross-section specification are mm²

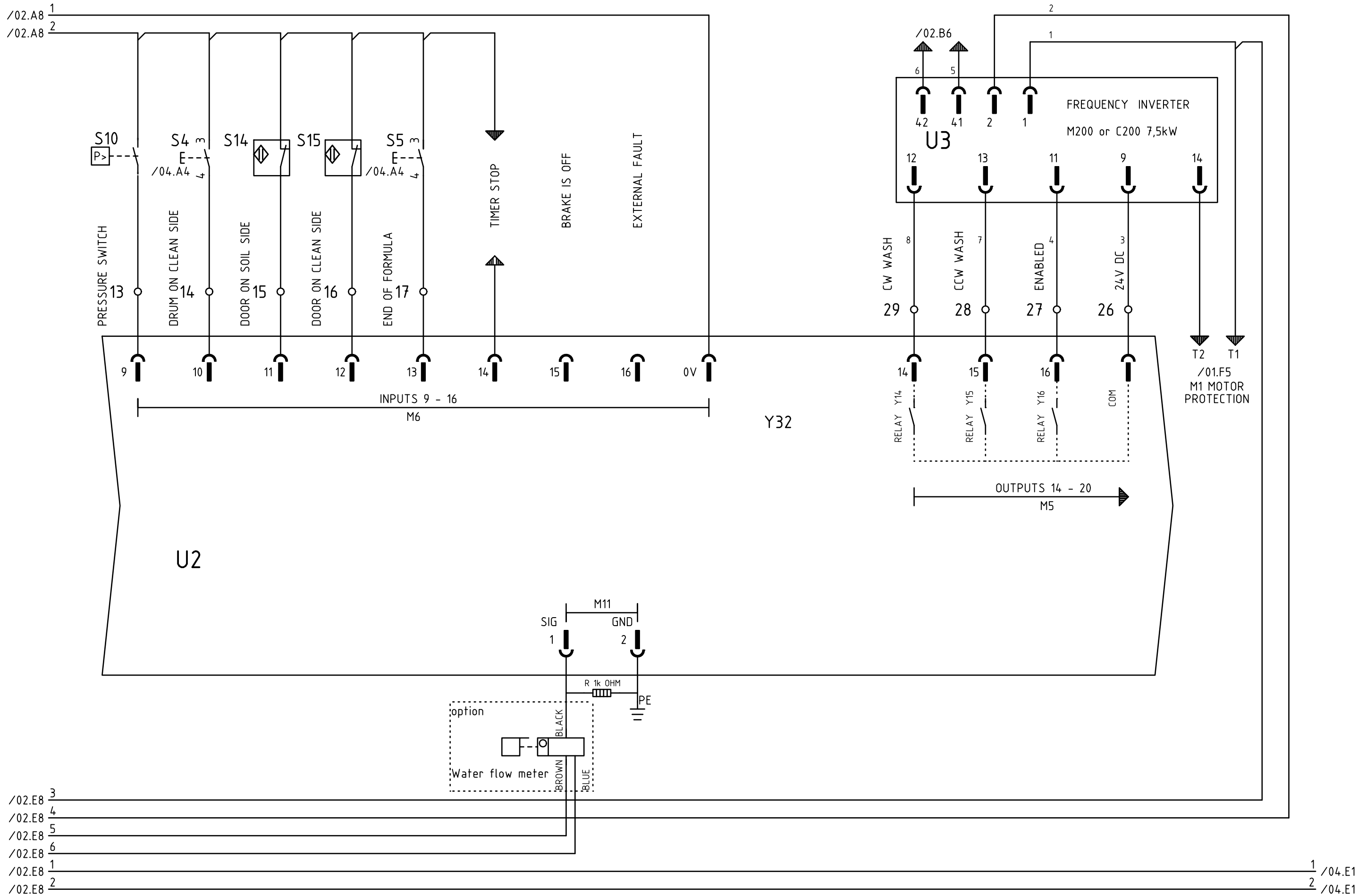

R. Change		Date	Name	Standard	Origin	Replaced for	Replaced by	WIRING DIAGRAM		M200 or C200		MIL TOUCH-45_208V_CSA		Sheet 3	
														5 Sh.	

Copyright as per DIN 34 to be observed !

Created with ELCAD (R) 7.0.4

All wires without cross-section specification are mm²

--	--	--	--	--

			Date	25.04.2022
			Created by	JARC
			Checked	
R. Change	Date	Name	Standard	Origin

MIL TOUCH-45			
Origin	Replaced for	Replaced by	

MILNOR 4		
WIRING DIAGRAM		

81-001486			
M200 or C200		MIL TOUCH-45_208V_CSA	Sheet 4 5 Sh.

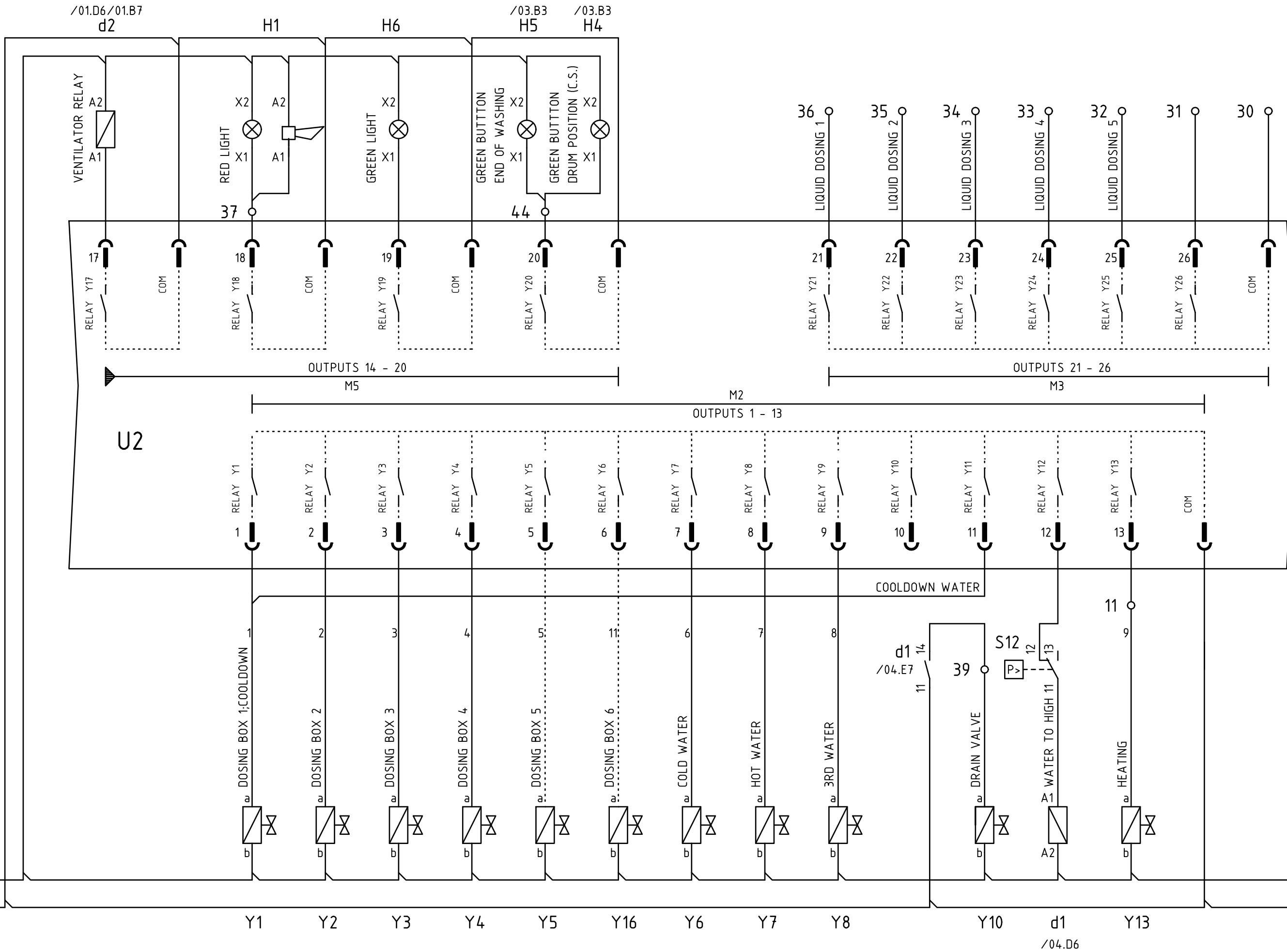

Copyright as per DIN 34 to be observed !

Created with ELCAD (R) 7.0.4

All wires without cross-section specification are mm²

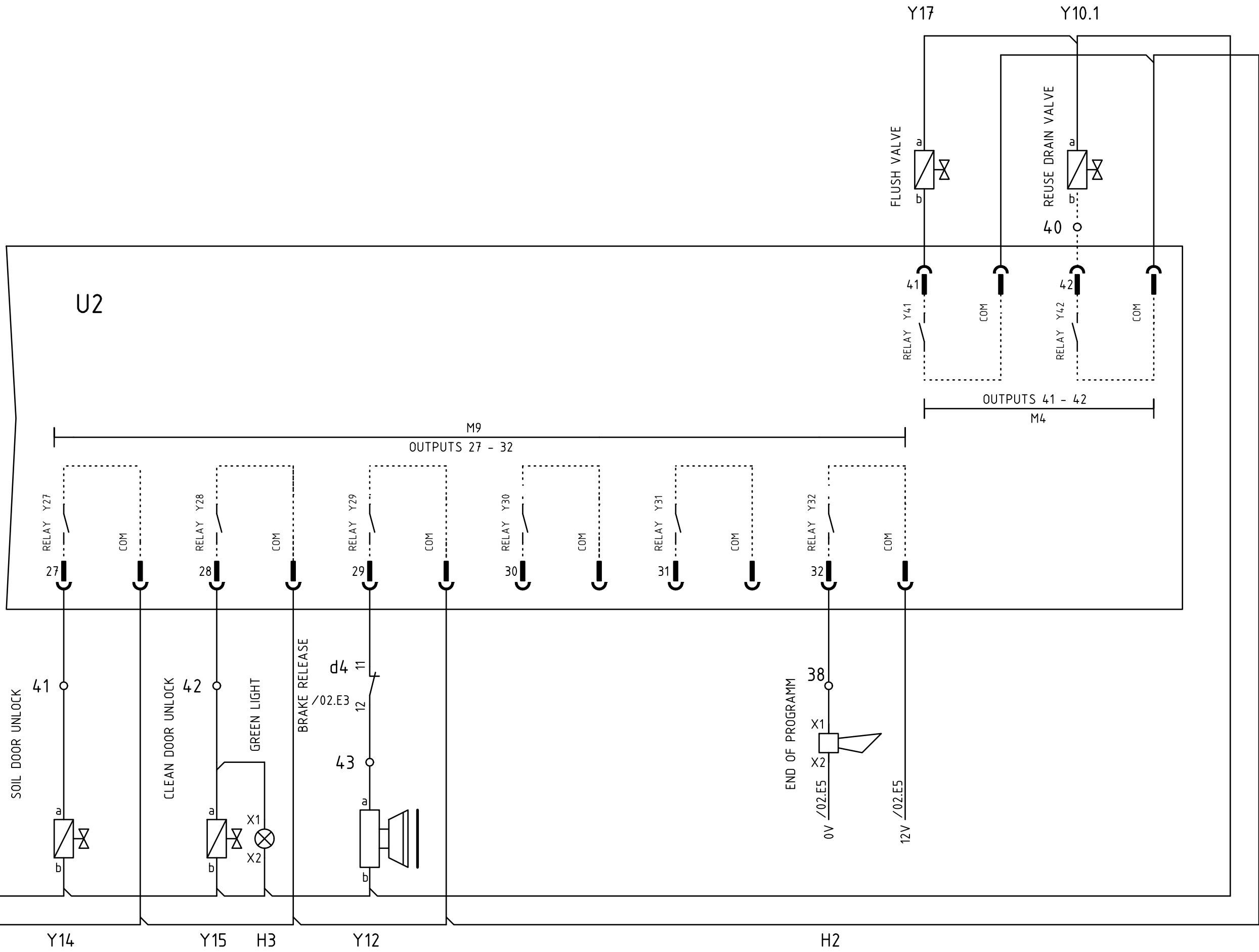

R. Change		Date	Name	Standard	Origin	Replaced for	Replaced by	WIRING DIAGRAM		M200 or C200		MIL TOUCH-45_208V_CSA		Sheet 5
														5 Sh.